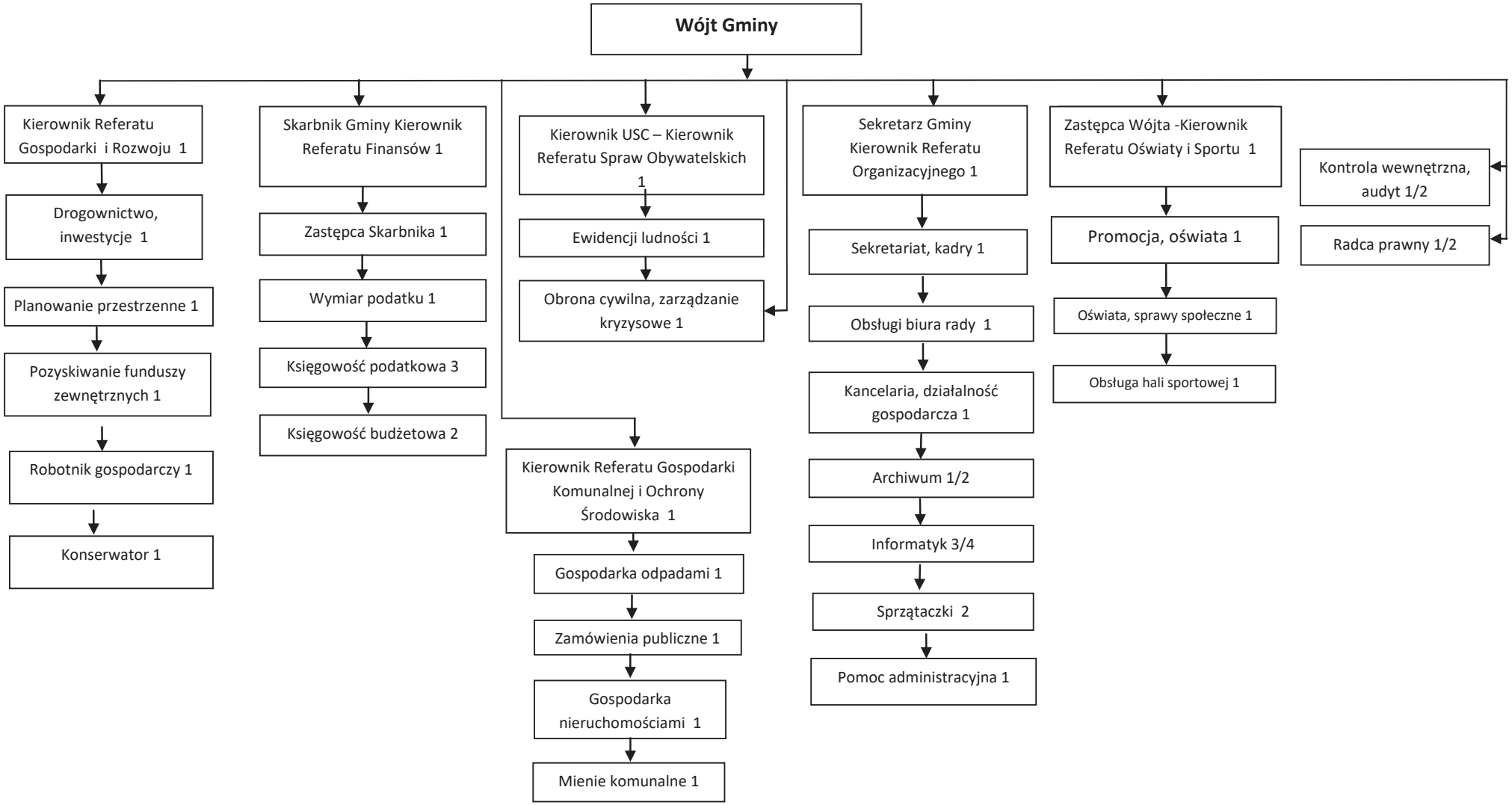Struktura organizacyjna Urzędu Gminy Konopiska